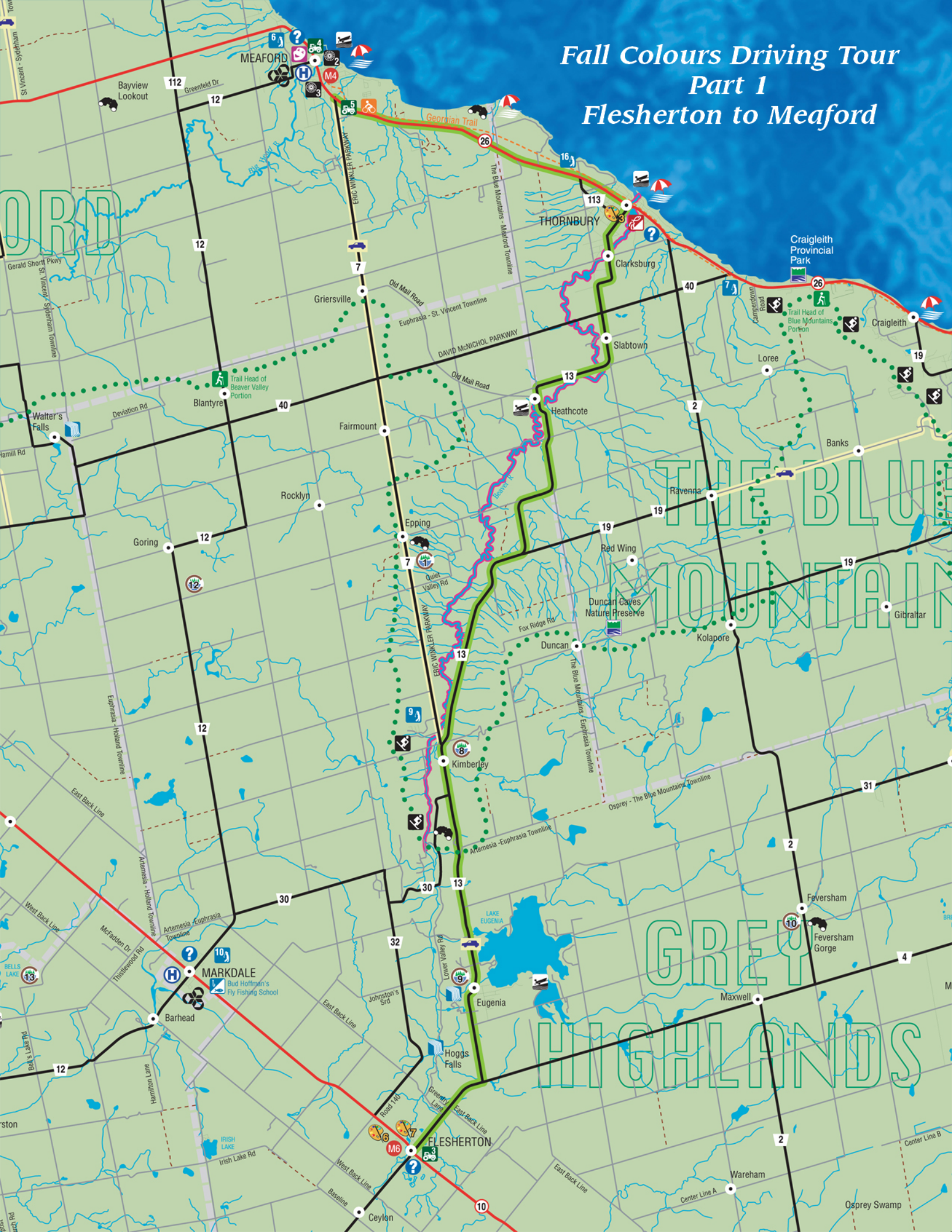Fall Colours Driving Tour
Part 1
Flesherton to Meaford